

**MISSION DATA CARD**

|           |               |             |           |          |      |             |      |     |
|-----------|---------------|-------------|-----------|----------|------|-------------|------|-----|
| OPORD     |               | Callsign    |           | Mission  |      | Date/Time   |      |     |
| 3472/2025 |               | Whiplash* 4 |           | Training |      | 021425FEB25 |      |     |
| Task      |               |             |           |          |      | Freq        |      |     |
| AO        |               |             |           |          |      | 264.05      |      |     |
| Departure |               |             |           | Recovery |      |             |      |     |
| CAT       |               |             |           | TAC 28   |      |             |      |     |
| #         | Callsign      |             | Pilot     |          | IFF  | TCN         | LSR  | NET |
| -1        | Whiplash* 4-1 |             | Razorback |          | 1701 | 1Y          | 1701 |     |

**LOADOUT**

|     |                     |  |  |  |      |            |  |
|-----|---------------------|--|--|--|------|------------|--|
| A/A | 2xA9X, 2xA9L, A120C |  |  |  | GUN  | 100% HEI-T |  |
| A/G | 2xA88C              |  |  |  | CHF  | 70         |  |
| POD | TGP                 |  |  |  | FLR  | 50         |  |
| TKS | 2xFPU-8A            |  |  |  | FUEL | 100%       |  |

**TOLD**

|      |         |        |       |       |      |
|------|---------|--------|-------|-------|------|
|      | Takeoff | Target | Joker | Bingo | Land |
| FUEL | 15291   | 180    |       |       | 840  |

**AIRBASES**

|     |                     |      |       |        |        |     |      |       |
|-----|---------------------|------|-------|--------|--------|-----|------|-------|
|     | Name                | TCN  | ATIS  | GND    | TWR    | RWY | Elev | ILS   |
| Dep | CV-59 USS Forrestal | 59X  |       | ICLS 5 | 259.0  |     |      |       |
| Arr | Akrotiri AFB        | 107X | 288.2 | 240.1  | 339.85 | 28  | 62   | 109.7 |
| Div | CV-59 USS Forrestal | 59X  |       | ICLS 5 | 259.0  |     |      |       |

## NOTES

Close-Range Training  
Hard Deck Minimum 1,500'  
9.5 G's

**SUPPORT****Tanker**

| Callsign | TCN | Freq                    | ALT   | TAS |
|----------|-----|-------------------------|-------|-----|
| TEXACO 1 | 71Y | 265.0                   | FL170 | 300 |
|          | Pos | TEXACO1: (N3657 E03434) |       |     |
| ARCO 1   | 22Y | 319.8                   | FL222 | 400 |
|          | Pos | ARCO1: (N3701 E03457)   |       |     |
| ARCO 2   | 41Y | 360.8                   | FL220 | 400 |
|          | Pos | ARCO2: (N3653 E03452)   |       |     |
| TEXACO 2 | 44Y | 244.78                  | FL150 | 250 |
|          | Pos | TEXACO2: (N3424 E03403) |       |     |
| SHELL 3  | 93Y | 278.75                  | FL170 | 215 |
|          | Pos | SHELL3: (N3436 E03419)  |       |     |

**AWACS**

| Callsign  | Freq  | ALT   | Pos                         |
|-----------|-------|-------|-----------------------------|
| OVERLORD2 | 377.8 | FL320 | N3713 E03643 - N3714 E03749 |

**RADIO CHANNELS**

| #  | Freq    | Name                        |
|----|---------|-----------------------------|
| 1  |         | Flight/Squadron specific    |
| 2  | 288.2   | Akrotiri ATIS               |
| 3  | 240.1   | Akrotiri Ground             |
| 4  | 339.85  | Aktrotiri Tower             |
| 5  | 335.05  | Akrotiri Approach           |
| 6  | 360.1   | Incirlik Tower              |
| 7  | 371.35  | Incirlik Ground             |
| 8  | 377.475 | Incirlik ATIS               |
| 9  |         | No Preset                   |
| 10 | 127.3   | Paphos ATIS                 |
| 11 | 353.8   | Paphos Tower                |
| 12 | 304.0   | CVN-73 George Washington    |
| 13 | 302.0   | LHA-1 Tarawa                |
| 14 | 259.0   | CV-59 Forrestal             |
| 15 |         | No Preset                   |
| 16 | 377.8   | Overlord                    |
| 17 | 265.0   | KC-135 Texaco-1 medium/slow |
| 18 | 319.8   | KC-135 Arco-1               |
| 19 | 360.8   | KC-135MPRS Arco-2           |
| 20 | 256.0   | S-3B Recovery Tanker        |

**RAMROD**

|   |   |   |   |   |   |   |   |   |   |
|---|---|---|---|---|---|---|---|---|---|
| 0 | 1 | 2 | 3 | 4 | 5 | 6 | 7 | 8 | 9 |
| M | I | C | R | O | W | A | V | E | D |

**KTC 1400 C**

|   | 0    | 1   | 2   | 3  | 4  | 5   | 6  | 7  | 8  | 9  |
|---|------|-----|-----|----|----|-----|----|----|----|----|
| A | JYMC | RUN | SGE | BQ | TX | FDK | PO | IL | HW | VA |
| B | SGBV | DEW | YXJ | PN | AQ | LMU | IH | OR | CF | TK |
| C | MCBY | DIK | SFJ | VW | RT | NGO | HE | LQ | AP | XU |
| D | QSKN | OIR | GJB | DW | MY | HVT | PL | AC | UE | XF |
| E | MEGN | XPW | RKB | VH | OS | LCT | QI | UJ | YF | DA |
| F | MUST | ABX | CIY | PJ | WE | DKF | VL | HR | NG | QO |
| G | FRIE | VQA | NOX | BM | WY | HCT | UG | PK | JL | DS |
| H | GAXM | STY | JKN | QD | FE | UCV | WL | PB | IH | OR |
| I | NAWY | IUB | COX | GQ | EL | VTR | KJ | DF | HP | SM |
| J | AXLY | JWK | IHC | RS | TE | FUV | GB | PN | MQ | DO |
| K | YULX | JMP | EIS | CW | HO | RFV | BN | DT | GQ | AK |
| L | HUED | MPA | BCW | JT | LR | XSY | NK | VI | OF | QG |
| M | CEMN | XSP | IVW | QB | RG | LYD | UJ | OF | HA | TK |
| N | UACS | LNO | TYW | BH | MJ | VGX | DQ | KF | IP | ER |
| O | HBPE | WKM | RQN | SD | VI | OAT | UY | FC | JG | LX |
| P | WMKA | NFB | CEG | SQ | HU | XLV | IJ | TP | RO | YD |
| Q | DNSB | YQV | WAR | TJ | XC | LHO | UF | KG | EP | IM |
| R | IYUC | ATO | LVE | FH | KR | MXP | GW | JQ | SB | ND |
| S | UKYN | ADG | LEF | XC | RT | HJI | VW | MS | QO | PB |
| T | AEFX | CIV | DYT | WK | OM | PBN | SU | GR | LH | QJ |
| U | FUBR | LWT | AIM | NC | PQ | HJX | OK | SV | YE | DG |
| V | PKTI | JNL | AHQ | OV | XM | SBF | CY | GW | ER | UD |
| W | SXHD | MYI | JPN | LR | UC | GQK | TE | FW | OV | BA |
| X | PYLJ | SHC | TBI | DG | QN | XKE | UA | FO | RW | VM |
| Y | UPDB | WYI | TCQ | EJ | OV | FMA | LH | RG | KX | SN |

**NAVAIDS**

| <b>Id</b> | <b>Name</b>                             | <b>Channel</b> | <b>Position</b>        | <b>Elevation</b> |
|-----------|---|----------------|------------------------|------------------|
| DAN       | Incirlik                                | 21             | N37 00.950 E035 26.883 | 243              |
| AKR       | Akrotiri                                | 107            | N34 34.765 E032 57.769 | 147              |
| PHA       | Paphos                                  | 79             | N34 42.997 E032 28.963 | 35               |
| RMD       | Ramat David                             | 84             | N32 39.892 E035 11.265 | 136              |
| OS66      | Kuweires Military<br>Aviation Institute | 36             | N36 11.362 E037 34.226 | 1200             |

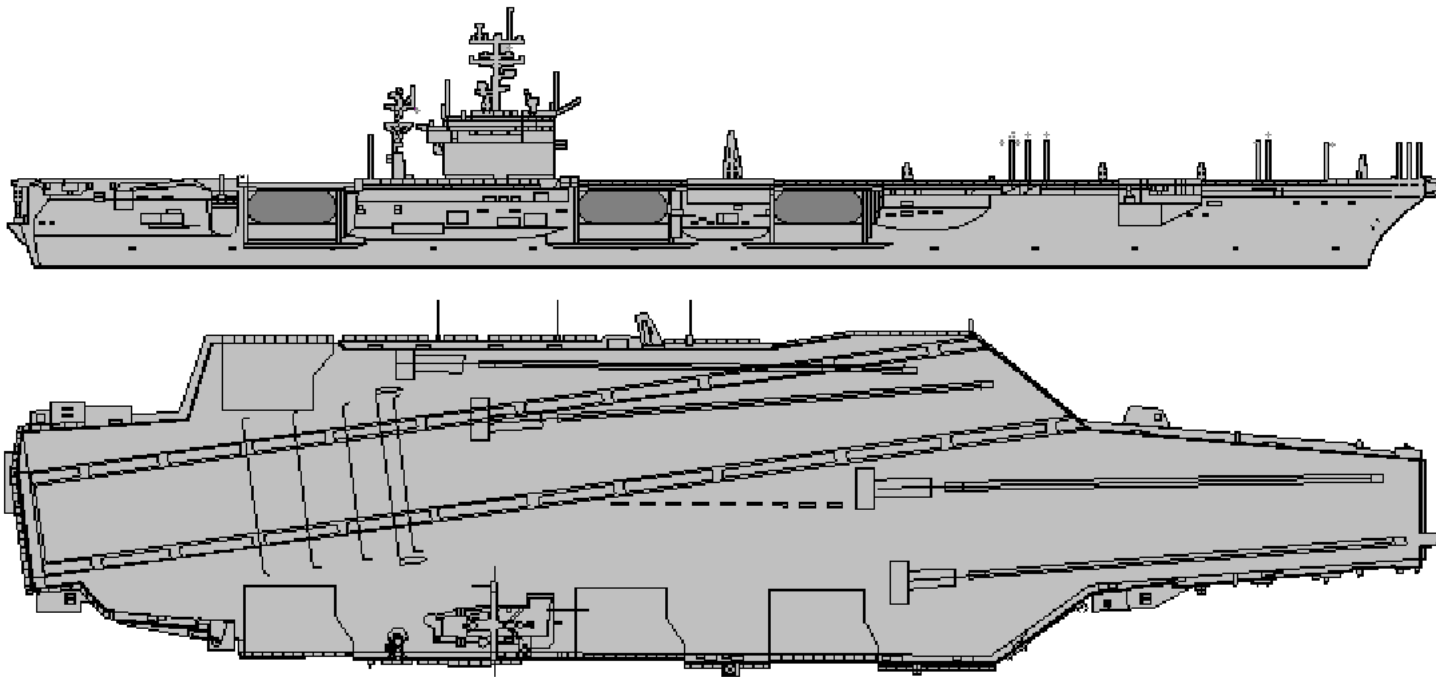





**ATIS**  
 288.200  
**AKROTIRI GROUND**  
 122.100  
**AKROTIRI TOWER**  
 339.850  
**APP (OVERLORD)**  
 377.800

**NOT FOR CIVIL USE**

CAUTION: If unable to comply with restrictions advise ATC prior to departure.

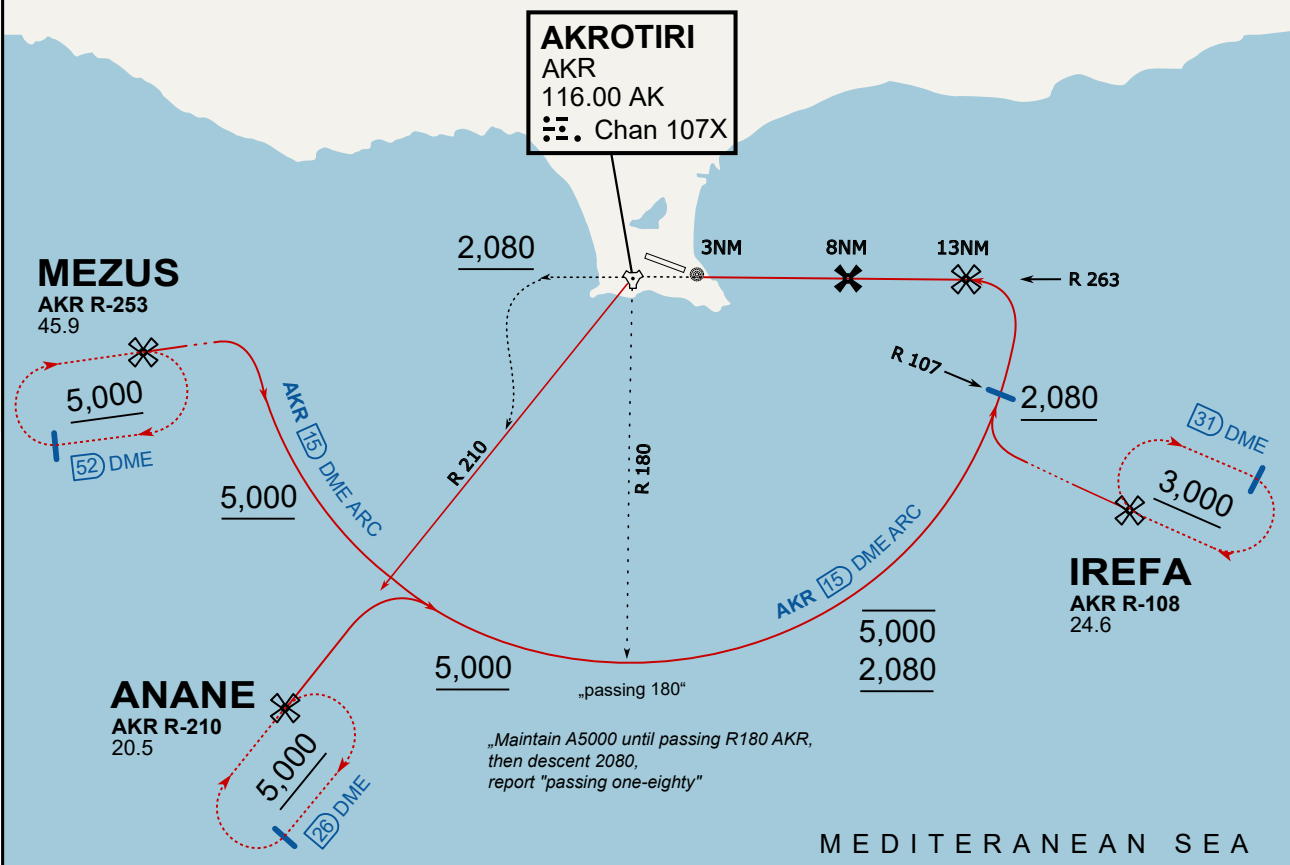

On Track 263° climb A 4.000'.  
 passing 2.080' (2.000' AAL)  
 turn left and intercept R-210 AKR  
 to ANANE.  
 Enter ANANE Holding.

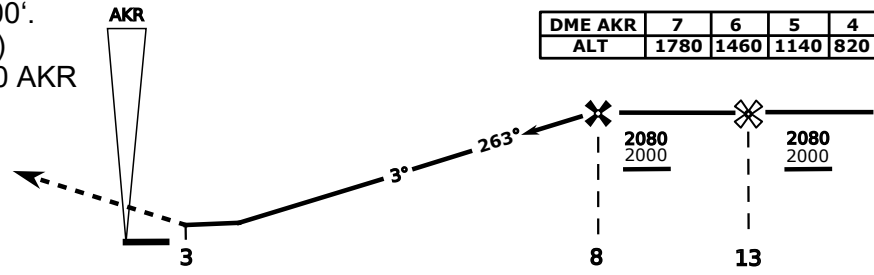

|         |      |      |      |     |
|---------|------|------|------|-----|
| DME AKR | 7    | 6    | 5    | 4   |
| ALT     | 1780 | 1460 | 1140 | 820 |

| CAT | TAC                | CIRCLE               | GS (kts)             | 80   | 120  | 150  | 180  | 210  |
|-----|--------------------|----------------------|----------------------|--|------|------|------|------|
| A   | 500(430)           | 680 (610)<br>2000m   | FAF - MAPt (4.1NM)   | 3:06   | 2:03 | 1:38 | 1:22 | 1:10 |
| B   | 1300m              |                      | RoD (fpm)            | 420  | 640  | 800  | 950  | 1110 |
| C   | 780 (710)<br>2600m | N/A                  | 780 (710)<br>3300m   | - CIRCLING PROHIBITED N of Rwy<br>- final track is offset 20° right of RCL and Intcp 1.1NM before THR<br>- when established on final contact tower<br>- Timing not Auth to define MAPt |      |      |      |      |
| D   |                    |                      | 780 (710)<br>3600m   |  |      |      |      |      |
| E   |                    |                      | 1380 (1310)<br>5000m |  |      |      |      |      |
|     |                    | 1380 (1310)<br>5000m |                      |  |      |      |      |      |

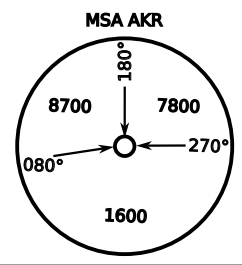

**FOR DCS  
 USE ONLY**

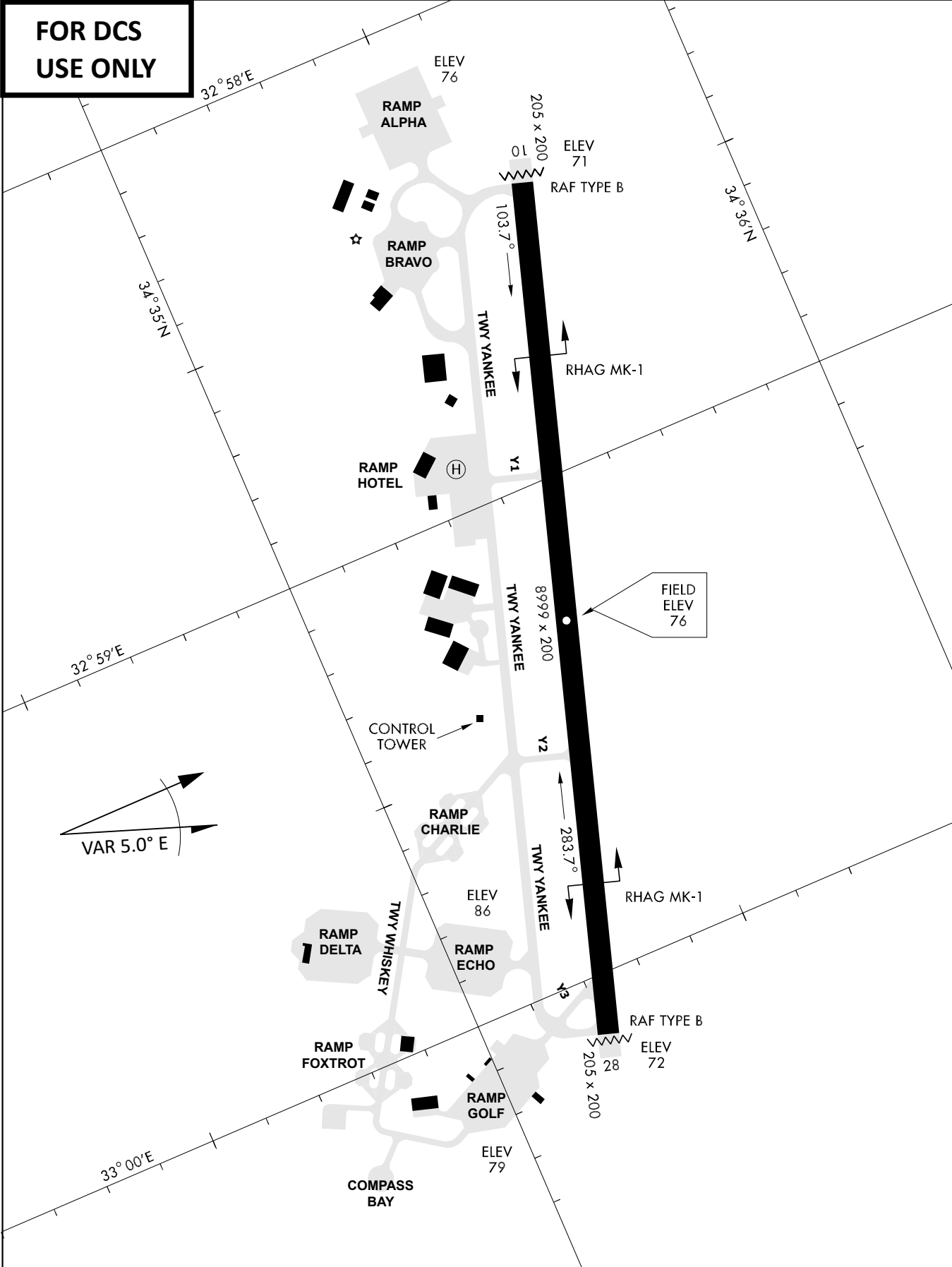

| ATIS       | AKROTIRI GND    | AKROTIRI TWR     | OVERLORD CONTROL | TACAN    | FIELD ELEVATION       |
|------------|-----------------|------------------|------------------|----------|-----------------------|
| 288.20 MHz | 240.10   122.10 | 339.85   130.075 | 377.8            | AKR 107X | <b>75 [ft] 23 [m]</b> |

